

Legend

- Cones
- Work area
- Water Filled Barrier

	Date: 11/02/2010 Author: Brendan Woods Project: Road widening works TMP #: 205B - Version 1 Road / Location: Matson Dr, Upwey Melways Ref: 75 A12	
	Comments: It is a legal requirement that all traffic guidance schemes conform to the Road Management Act 2004 Code of Practice for "Worksite Safety Traffic Management" including AS 1742.3* and supporting state addendums.	

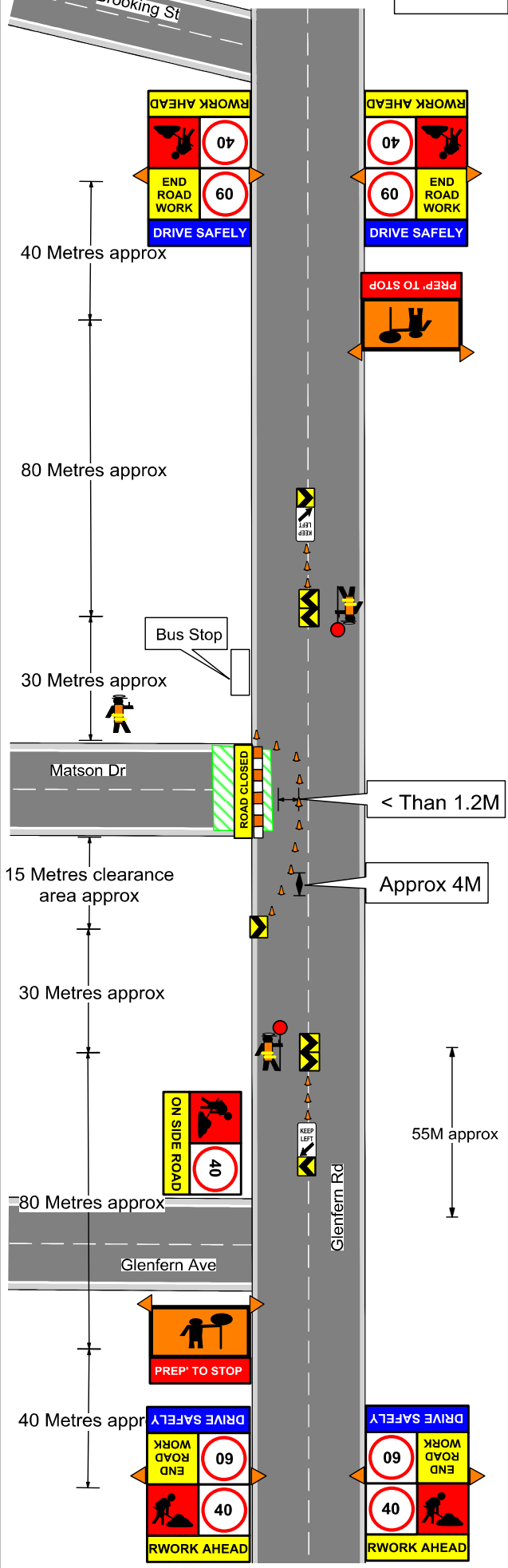

TMP # 205B Version 1 Matson Dr, Upwey

This TMP will only be implemented during work hours when works are carried out on the Matson Dr & Glenfern Rd intersection.

All signage must be displayed in accordance with this TMP and placed in the most visible position to road users.

Compliance with the Road Management Act 2004 Code of Practice for Worksite Safety Traffic Management must be ensured at all times.

All relevant Risk Assessments and inductions must be completed prior to the commencement of operations.

All regulatory speed signs within the sign assembly must be covered whilst the speed reduction is in place.